

CAPRIOLE SUITE

I. Basse-Danse

Arrangement : Joachim Forlani

Peter Warlock

Allegro Moderato

9 *mf*

17 **A**

25 *f*

33 **B** **16** arco *ff*

56

63

II. Pavane

Allegretto, ma un poco lento

94 *p*

106 **C** **16**

122

129 **Poco più lento** **molto rall.**

137 **A tempo**

III. Tordion

Con moto

149

153 **D**

157

161 **E** **F** **G**

277

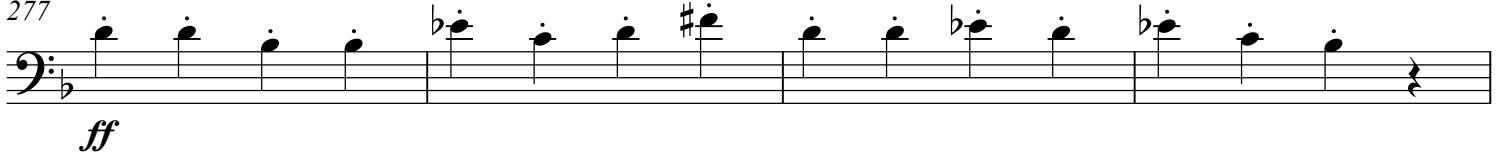
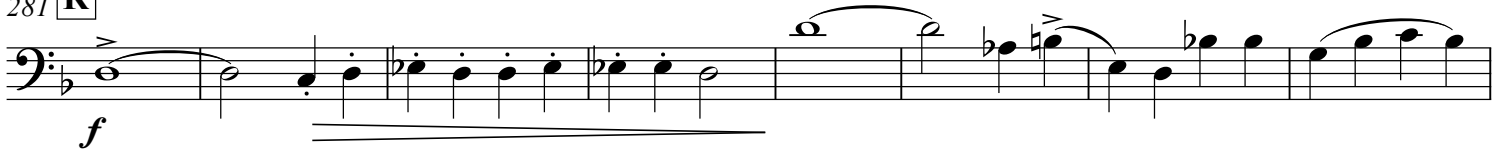
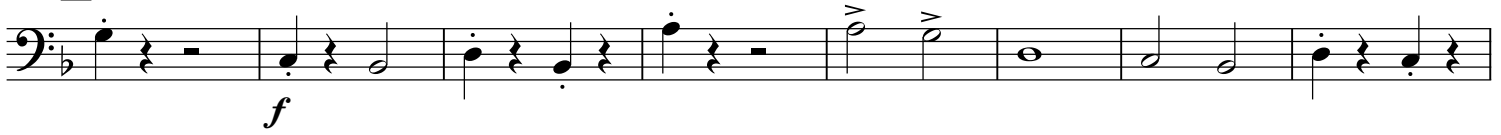
281 **R**289 **S** Più mosso

297

303

309 **U** Ancora più mosso

316

322

V. Pieds-en-l'air

Andantino tranquillo

12

V

351 Molto meno mosso

VI. Mattachins (apparentés à "Danse des Bouffons")

Allegro con brio

28

W

