

CAPRIOLE SUITE

I. Basse-Danse

Arrangement : Joachim Forlani

Peter Warlock

Allegro Moderato

8

mf

8

16

A

f

24

V V

32

B

41

pizz. *mf*

arco

49

ff

57

V V

63

II. Pavane

Allegretto, ma un poco lento

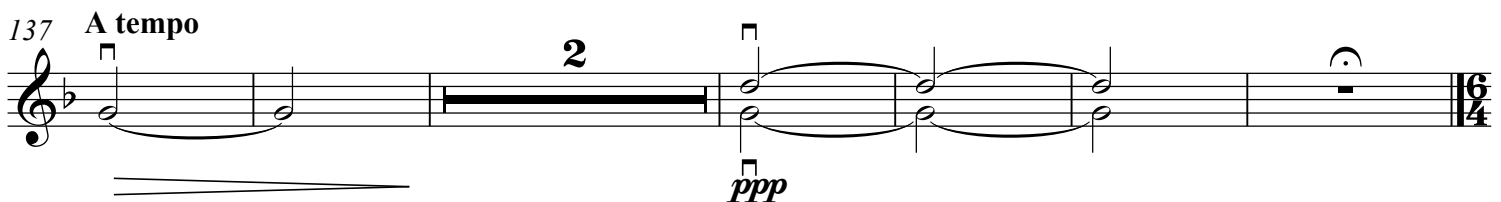
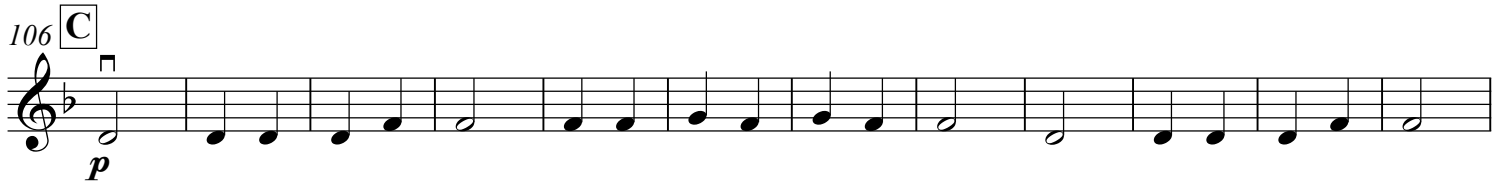
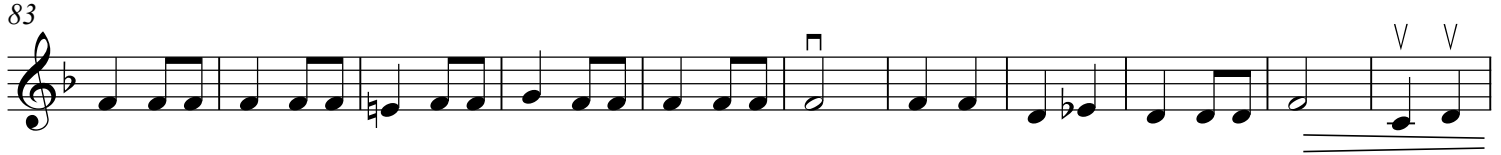
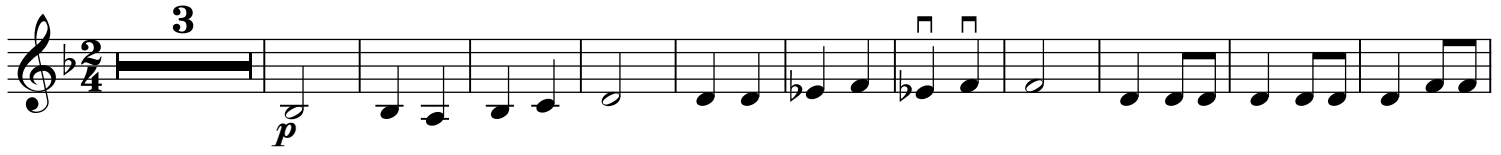

III. Tordion

Con moto

6/4 *mp* **4** **V** **4**

153 **D** **4** *mf*

160 **E** *pizz.* *pp*

164 **F** **4** **G** *ppp*

172 **4** *pppp*

IV. Bransles

Presto ♩=162

p *mp*

186 **6**

197 **H** **4**

201 *mf*

205 **I**

212 *f* **J** *f*

217 *f*

221 **K** 10 **L** *p*

235 *pp*

241 **M** 10 **N** *mp*

255 pizz. *mf*

261 arco **O** *p* **P** *mf* *p* *mf* *f*

267 6 *pp*

277 *ff*

281 **R**

288 **S** Più mosso

299 **T**

306 **U** Ancora più mosso

V. Pieds-en-l'air

Andantino tranquillo

327 *mp dolce*

330 *mf*

334 *mf mp*

338 *mf*

341 *mf*

344 *mp*

347 *p mf*

351 Molto meno mosso

mf pp

VI. Mattachins (apparentés à "Danse des Bouffons")

Allegro con brio

4

mf

366

p

377

W

W

387

397

X

sempre ff

3

411

Y

sempre ff

4

422

ffz